

ELEVATION

Approved
 RESULT OF THE CHECKS OF THE CIVIL ENGINEER.
 NO. 24/216/17/18
 DATE 15/5/1959

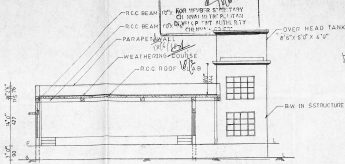

SECTION ON DEET

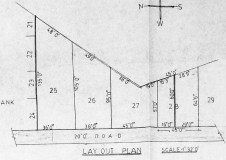

LAYOUT PLAN

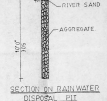

SECTION ON RAINWATER DISPOSAL PILE

CMDA C/P.P. No. 24/216/17/18
 PART II
 A.P. C.P.

PLAN SHOWING THE PROPOSED PUTHAVERKAM WATER TOWER IN PLOT NOS. 25, 26, 27, AND 28 PART IN SELVAKUMARI AVENUE - S NO 18/71 OF MEDAVAKKAM VILLAGE, SARAPATT TALUK, CHEMMANUR M. G. DISTRICT.

LAYOUT APPROVED NO. I.P.O.M/D/O.P. NO. 255/227

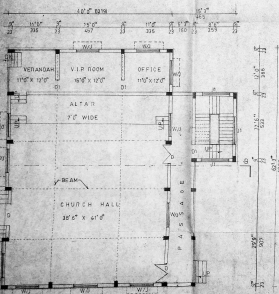

GROUND FLOOR PLAN

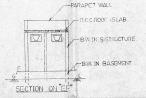

SECTION ON 10'

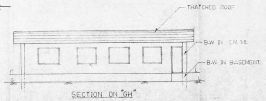

SECTION ON 10'

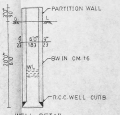

WELL DETAIL

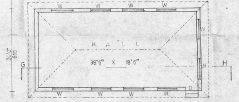

PLAN

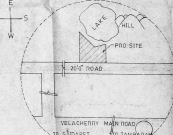

KEY PLAN

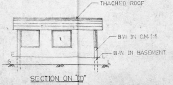

SECTION ON 10'

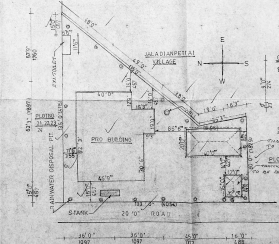

SITE PLAN

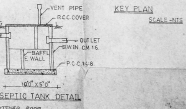

SEPTIC TANK DETAIL

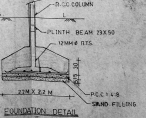

FOUNDATION DETAIL

SCALE 1/20

DETERMINATION

- DOOR 1 - 5'0" X 7'0" (153 X 213)
- DOOR 2 - 5'0" X 7'0" (153 X 213)
- DOOR 3 - 3'0" X 6'0" (91 X 183)
- WINDOW - 5'0" X 6'0" (153 X 183)
- WINDOW - 5'0" X 6'0" (153 X 183)
- WINDOW - 5'0" X 6'0" (153 X 183)
- VENTILATOR - 1'0" X 2'0" (30 X 61)
- JALLI - 1'0" X 2'0" (30 X 61)
- JALLI - 1'0" X 2'0" (30 X 61)

AREA DETAIL

PLOT AREA 1,875 SQT 170 SQA
 CHURCHALL 500 SQT 100 SQA
 EXT. TOWER AREA 1,375 SQT
 GR. UNLOC'D AREA 50 SQT

F.S.I 0.24 P.C. 4%

- PROPOSED ROAD
- BOUNDARY
- TO BE REMOVED

OWNER

PREPARED BY

REGISTERED SURVEYOR